Byway
7820

DESIGNTEX

Specifications

Product Specifications

Name	Byway
Number	7820
Product Category	Upholstery
Material Type	Coated
Content	100% Vinyl (without Prop 65 Phthalates)
Finish	Advanced Protective Topcoat
Backing	Knit, Polyester (without Antimony)
Width	54 inches (137 cm)
Weight	31.00 ounces/linear yard (961 grams/linear meter)
Average Bolt Size	30 yards
Shown Railroaded	No
Origin	Colombia
Warranty	5 years
Introduction Date	10/23/2026

Design

Pattern Type	Texture
Suitable for Non-match Application	Yes

Performance

Abrasion	250,000 Wyzenbeek double rubs
Flammability	CA TB 117-2013
Lightfastness	200 hours
Performance Standards	
Cleaning Code	Denim Dye Resistant, Water-based/Solvent (WS)
Approved Disinfectants	Bleach 10:1 CaviWipes™ Clorox Commercial Solutions® Hydrogen Peroxide Cleaner Disinfectant Clorox Healthcare® Bleach Germicidal Cleaner Clorox Healthcare® Bleach Germicidal Wipes Clorox Healthcare® Hydrogen Peroxide Cleaner Disinfectant Clorox Healthcare® Hydrogen Peroxide Cleaner Disinfectant Wipes Clorox® Multi Surface Cleaner + Bleach Clorox® Disinfecting Wipes Isopropyl Alcohol, 70% Lysol® Disinfectant Spray Lysol® Disinfecting Wipes (all scents) Oxivir® 1 Oxivir® 1 Wipes Oxivir® Five 16 Oxivir® Plus Oxivir® Tb Oxivir® Tb Wipes Perisept Rescue™ Sani-Cloth® Bleach Germicidal Disposable Wipes Sani-Cloth® Plus Germicidal Disposable Cloth Super Sani-Cloth® Germicidal Disposable Wipes Virex® II 256 Virex® Plus Virex® Tb

Byway
7820

DESIGNTEX

Specifications

Sustainability

Preconsumer Recycled Content	0%
Postconsumer Recycled Content	0%
Verified Biobased Content	0%
Certifications & Programs	HPD LEED No Prop 65 Warning REACH UL GREENGUARD Gold WELL
Material Health	Low VOC No Antimicrobials No DMF No Flame Retardants No PFAS No Phthalates

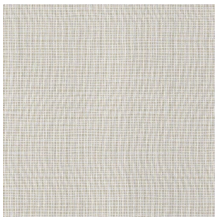

Parchment
7820-101

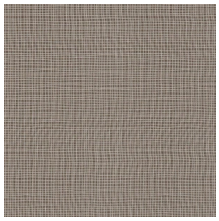

Mushroom
7820-102

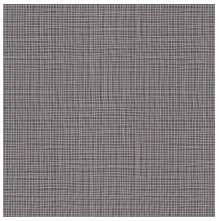

Loam
7820-103

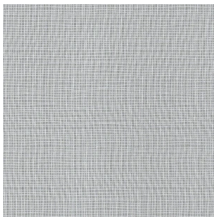

Dove
7820-151

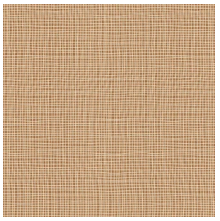

Dune
7820-251

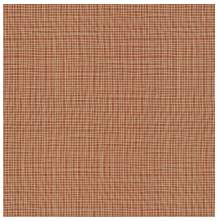

Clay
7820-401

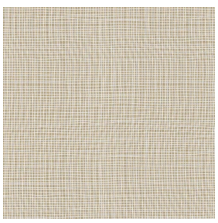

Lichen
7820-601

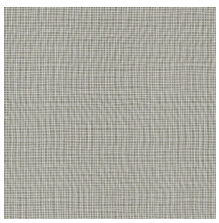

Eucalyptus
7820-701

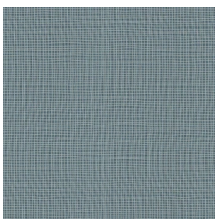

Coastal
7820-702

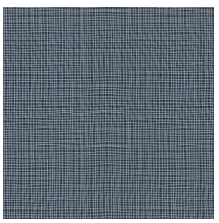

Glacier
7820-751

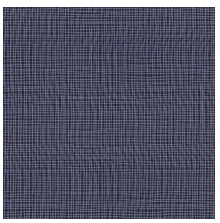

Ink
7820-752

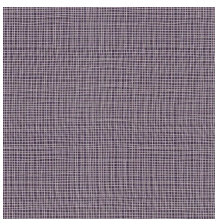

Plum
7820-851