Tweed Multi
3722

DESIGNTEX

| | |
|---|---|
| Designer | West Elm |
| Use | Upholstery |
| Content | 41% Acrylic, 59% Polyester |
| Finish | Stain Repellent |
| Backing | Acrylic |
| Cleaning | Water-based/Solvent (WS) |
| Weight | 16 ounces/linear yard |
| Width | 54 inches (137 cm) |
| Shown Railroaded | No |
| Flammability | CA TB 117-2013 |
| Abrasion | 70,000 Wyzenbeek double rubs (CD) |
| Lightfastness | 40 hours |
| ACT | |
| Standards & Certifications | Oeko-Tex Standard 100 |
| Material Chemistry | No Flame Retardants |
| Sustainable Logistics | Ships Carbon Neutral |
| Warranty | 3 years |
| Origin | Turkey |

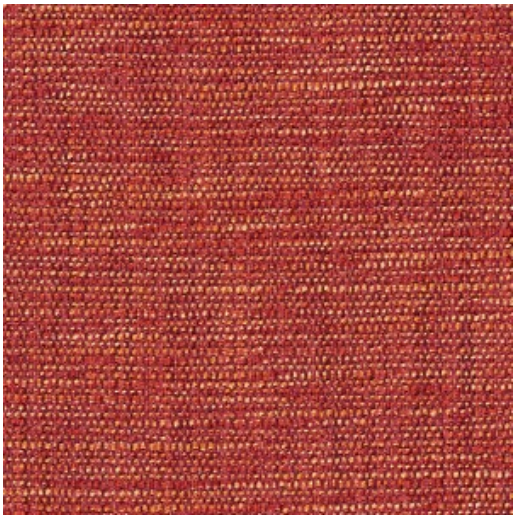


Taupe
3722-101


Tan
3722-102


Dark Taupe
3722-103


Yellow
3722-201


Pink
3722-301


Medium Blue
3722-401


Turquoise
3722-402


Dark Blue
3722-403


Green
3722-501


Orange
3722-701


Light Grey
3722-801


Medium Grey
3722-802


Flame
3722-302

© 2021 Designtex

800 221 1540
designtex.com

*ACT Registered
Certification Marks

Actual product may vary in scale, color, texture and finish