Droplet

WOVEN FABRIC

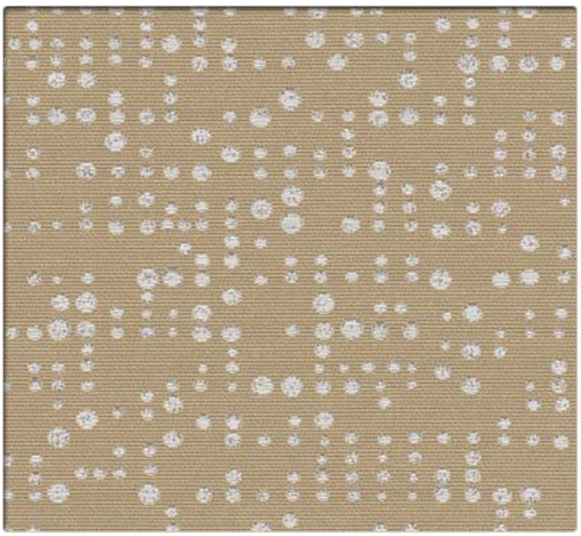

AC-65600 Sand #1

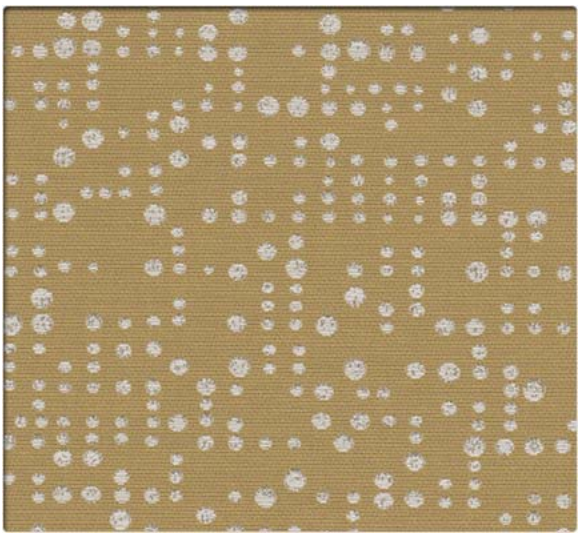

AC-65601 Butterscotch #2

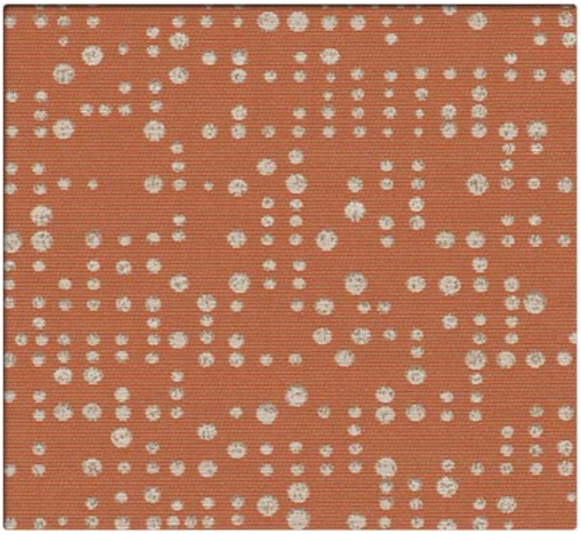

AC-65602 Coral #3

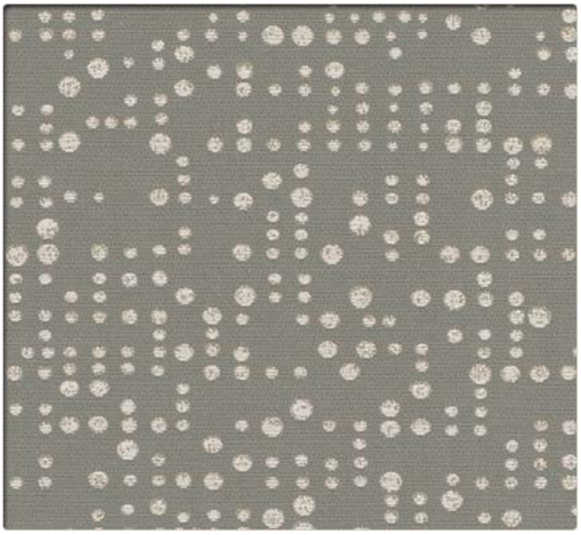

AC-65606 Stone #7

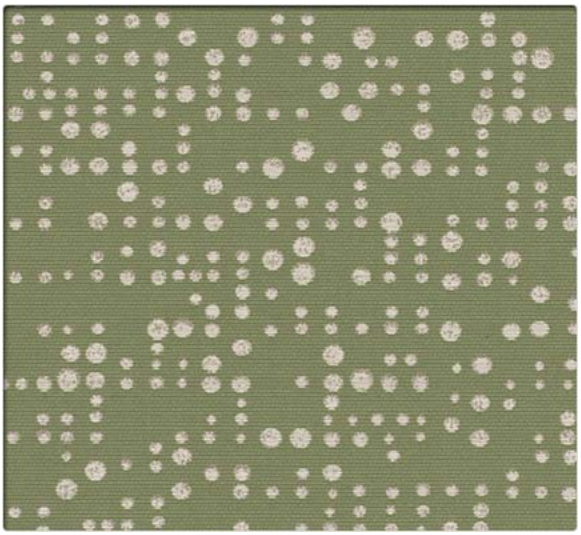

AC-65604 Basil #5

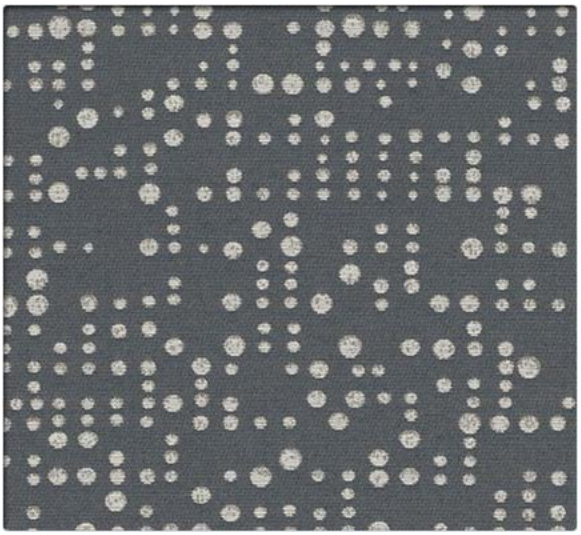

AC-65605 Indigo #6

Droplet

WOVEN FABRIC

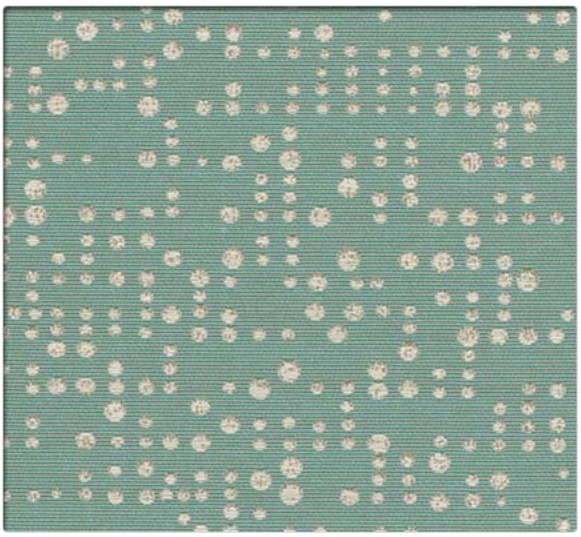

AC-65603 Sea Glass #4

Droplet

WOVEN FABRIC

Performance Summary

- Enhanced soil + stain resistance
- Enhanced abrasion resistance
- Bleach-solution cleanable

Environmental

- GREENGUARD Gold Certified
- LBC Red List Free
- REACH Compliant
- OEKO-TEX Standard 100 Certified
- Recycled content
- No PFAS, fluorocarbons or perfluorinated compounds
- No added flame retardants
- No added antimicrobials
- Formulated without Phthalates

Cleaning and Maintenance

Cleaning Code: **(W-S)** For water-based stains use water-based cleaners. For oil-based stains use solvent-based cleaners. We recommend using a professional cleaning service.

Bleach solutions of up to 20% may be used for more difficult stains.

Dye lots may vary slightly.

* This term and any corresponding data refer to the typical performance in the tests indicated and should not be construed to imply the behavior of this or any other material under actual fire conditions.

** Multiple factors affect fabric durability and appearance retention, including end-user application and proper maintenance. Wyzenbeek results above 100,000 double rubs have not been shown to be an indicator of increased lifespan.

Specifications	
Content	36% Post Consumer Recycled Polyester, 32% Polyester, 32% Nylon
Finish	Non-PFAS / Water-Based Stain Resistant
Backing	Acrylic
Weight	16.0 oz./lin. yd. ± 1.0 oz.
Width	54 inches
Repeat	Horizontal: 9.5 inches, Vertical: 10.5 inches, directional
Roll Size	50 yards
	Made in the USA
Performance Characteristics	
Abrasion Resistance** ASTM D-4157	Exceeds 100,000 double rubs - heavy duty
Break Strength ASTM D-5034	Warp: 236.4 lbs. min., Fill: 367.4 lbs. min.
Seam Slippage ASTM D-4034	Warp: 31.3 lbs. min., Fill: 41.9 lbs. min.
Brush Pilling ASTM D-3511	Class 4.5 min.
Colorfastness to Light AATCC-16	40 Hours, Class 4.5
Crocking AATCC-8	Dry: Class 5.0, Wet: Class 5.0
Flammability*	
California Technical Bulletin 117-2013 Section 1	Passed
NFPA 260	Class 1
UFAC	Class 1

GREENGUARD
PRODUCT CERTIFIED FOR LOW CHEMICAL EMISSIONS
UL.COM/GG
UL 2818
GOLD

C.F. Stinson, LLC
2849 Product Drive
Rochester Hills, MI 48309

P 800 841 6279
F 248 299 3884

cfstinson.com